

REC'D CITY CLERK
 2018 MAY 1 PM 04:42

Who is our City Council representing? Tell the City Council NO to the massive development at El Camino/Chestnut!



8 STORIES - FOR RENT
 88 UNITS (18 AFFORDABLE
 AT MODERATE LEVEL)



15 STORIES - FOR SALE
 145 UNITS

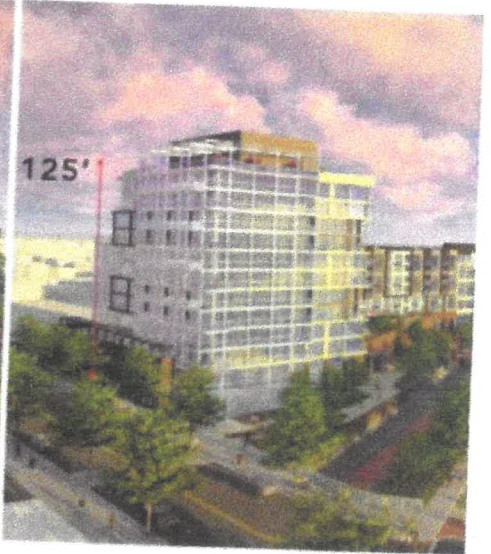

12 STORIES - FOR SALE
 118 UNITS

We, the undersigned, residents of South San Francisco, oppose any development on the former PUC site in the Chestnut/El Camino corridor extending to Old Mission Road that exceeds three stories in height.

The three alternate plans submitted by the two finalists do not fit the area. This is a high-density area which is experiencing high traffic congestion, a loss of quality of life, and stress on the infrastructure.

We don't oppose development, we support Smart development. Multi-storied towers with 700 to 847 units times how many people and vehicles per unit will only further congest this over-burdened area.

| NAME | ADDRESS | SIGNATURE |
|--------------------|------------------|-------------|
| Sandeep Dhakal | 203 Indro Dr. | [Signature] |
| John Tuvo | 370 Newman Drive | [Signature] |
| Anna Tuvo | 370 Newman Dr | [Signature] |
| Valley Briones | 370 Newman Drive | [Signature] |
| Lisa Rencatore | 366 Newman Dr | [Signature] |
| JOHN SCHLAJMAK | 367 Newman Dr. | [Signature] |
| Jacquelyn Schlauff | 367 Newman Dr. | [Signature] |
| Robert Kenna | 383 Drake Dr | [Signature] |
| Calvin | 2777 ARBOR DR. | [Signature] |

Please print and circulate this petition and submit to SSF City Hall 400 Grand Ave SSF with a copy emailed to info@SSFResidents4SmartGrowth.com

REC'D CITY CLERK
2019 APR 11 10:45 AM

Who is our City Council representing? Tell the City Council NO to the massive development at El Camino/Chestnut!



6 STORIES - FOR RENT
88 UNITS (18 AFFORDABLE
AT MODERATE LEVEL)



15 STORIES - FOR SALE
145 UNITS

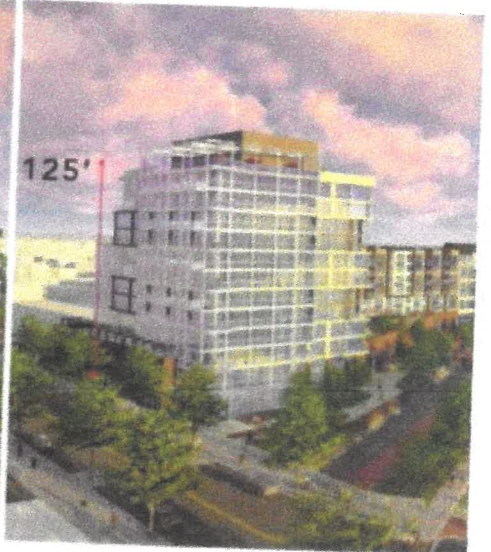

12 STORIES - FOR SALE
118 UNITS

We, the undersigned, residents of South San Francisco, oppose any development on the former PUC site in the Chestnut/El Camino corridor extending to Old Mission Road that exceeds three stories in height.

The three alternate plans submitted by the two finalists do not fit the area. This is a high-density area which is experiencing high traffic congestion, a loss of quality of life, and stress on the infrastructure.

We don't oppose development, we support Smart development. Multi-storied towers with 700 to 847 units times how many people and vehicles per unit will only further congest this over-burdened area.

| NAME | ADDRESS | SIGNATURE |
|-------------------|-----------------------|--------------------|
| Patrick Valera | 374 Newman drive | <i>[Signature]</i> |
| SALVADOR MORGIA | 391 Kings Dr. | <i>[Signature]</i> |
| Sophia Georgiadis | 306 King Dr. | <i>[Signature]</i> |
| Erk Bautista | 401 Newman Dr. | <i>[Signature]</i> |
| RUBEN TEXEIRA | 91 MEDINA | <i>[Signature]</i> |
| Wilson Wong | 113 Carmelian Rd SSF. | <i>[Signature]</i> |
| Brian Wolf | 1286 Chestnut Rd | <i>[Signature]</i> |
| Jasmine Kang | 136 Dural Dr | <i>[Signature]</i> |

Please print and circulate this petition and submit to SSF City Hall 400 Grand Ave SSF with a copy emailed to info@SSFResidents4SmartGrowth.com