

# Who is our City Council representing. Tell the City Council NO to the massive development at El Camino/Chestnut!

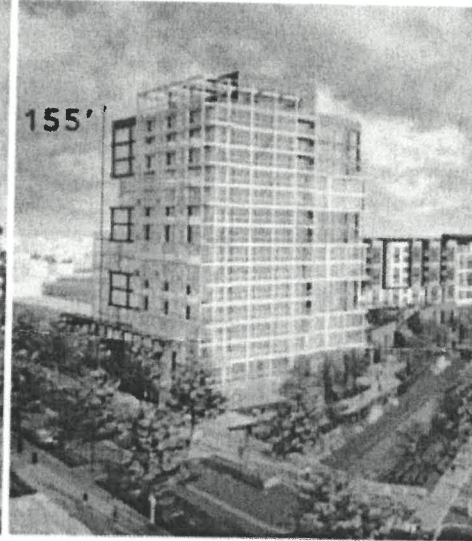

8 STORIES - FOR RENT  
88 UNITS (18 AFFORDABLE  
AT MODERATE LEVEL)



15 STORIES - FOR SALE  
145 UNITS



12 STORIES - FOR SALE  
118 UNITS

We, the undersigned, residents of South San Francisco, oppose any development on the former PUC site in the Chestnut/El Camino corridor extending to Old Mission Road that exceeds three stories in height.

The three alternate plans submitted by the two finalists do not fit the area. This is a high-density area which is experiencing high traffic congestion, a loss of quality of life, and stress on the infrastructure.

We don't oppose development, we support Smart development. Multi-storied towers with 700 to 847 units times how many people and vehicles per unit will only further congest this over-burdened area.

NAME	ADDRESS	SIGNATURE
LAWRENCE ANDREATTI	529 MAGNOLIA AVE	[Signature]
Betty Rayor	1164 Mission Rd SSF	[Signature]
Dennis Adams	813 Mission Ave.	Dennis R. Adams
BOB SERRANO	370 IMPERIAL WAY #124	[Signature]
ISAAC SANCHEZ	510 Commercial Ave	Isaac Sanchez
SUE PONCIA	651 MYRTLE AVE	Sue K Poncia
Norma Lombardi	704 MAPLE AVE	SOUTH SAN FRANCISCO
JOYCE COBBINE	491 FOREST VIEW DR	SSF
Donna Gascone	521 Elm Court	SSF

NO!!  
more Bldg!!

Please print and circulate this petition and submit to SSF City Hall 400 Grand Ave SSF with a copy emailed to [info@SSFResidents4SmartGrowth.com](mailto:info@SSFResidents4SmartGrowth.com)



# Who is our City Council representing? Tell the City Council NO to the massive development at El Camino/Chestnut!



**8 STORIES - FOR RENT**  
88 UNITS (18 AFFORDABLE  
AT MODERATE LEVEL)

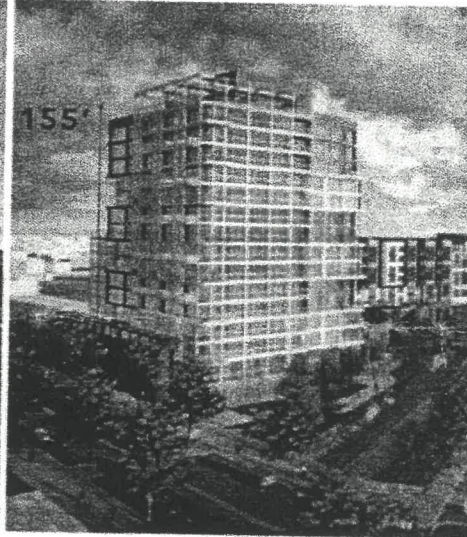

**15 STORIES - FOR SALE**  
145 UNITS



**12 STORIES - FOR SALE**  
118 UNITS

We, the undersigned, residents of South San Francisco, oppose any development on the former PUC site in the Chestnut/El Camino corridor extending to Old Mission Road that exceeds three stories in height.

The three alternate plans submitted by the two finalists do not fit the area. This is a high-density area which is experiencing high traffic congestion, a loss of quality of life, and stress on the infrastructure.

We don't oppose development, we support Smart development. Multi-storied towers with 700 to 847 units times how many people and vehicles per unit will only further congest this over-burdened area.

NAME	ADDRESS	SIGNATURE
Loretta McGuinn	1247 Douglas Way	Loretta McGuinn
PATTY BYRON	132 Ramona Ave SSF	Patty Byron
DOLORES SMART	438 Railroad Ave. SSF	Dolores Smart
Kevin McCarty	233 Westview Dr	Kevin McCarty
Algerman Petcher	525 Joaquin Pl	Algerman Petcher
Laura Walsh	1319 Mission Rd SSF	Laura Walsh
MARIO MORALES	103 Northwood Dr. SSF	Mario Morales
Susan Thomas	1396 Morineyade	Susan Thomas
Wallace Lue	1219 Crestwood Dr	Wallace Lue

Please print and circulate this petition and submit to SSF City Hall 400 Grand Ave SSF with a copy emailed to [info@SSFResidents4SmartGrowth.com](mailto:info@SSFResidents4SmartGrowth.com)



# Who is our City Council representing? Tell the City Council NO to the massive development at El Camino/Chestnut!



**8 STORIES - FOR RENT**  
88 UNITS (18 AFFORDABLE  
AT MODERATE LEVEL)

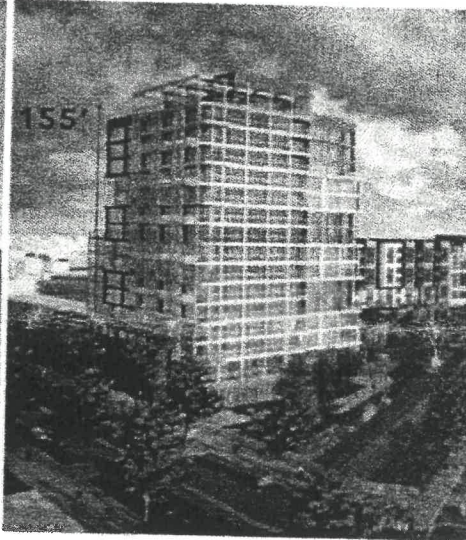

**15 STORIES - FOR SALE**  
145 UNITS



**12 STORIES - FOR SALE**  
118 UNITS

We, the undersigned, residents of South San Francisco, oppose any development on the former PUC site in the Chestnut/El Camino corridor extending to Old Mission Road that exceeds three stories in height.

The three alternate plans submitted by the two finalists do not fit the area. This is a high-density area which is experiencing high traffic congestion, a loss of quality of life, and stress on the infrastructure.

We don't oppose development, we support Smart development. Multi-storied towers with 700 to 847 units times how many people and vehicles per unit will only further congest this over-burdened area.

NAME	ADDRESS	SIGNATURE
Gloria DeVincenti	STANLEY CT. D.C. CA	<i>[Signature]</i>
ANACIRCA	6 PIERCE AVE SSF, CA	<i>[Signature]</i>
Mary Ann Maxwell	630 Baden Ave #232 SSF, CA	<i>[Signature]</i>
SAL RODRIGUEZ	336 HEATHER WAY SSF	<i>[Signature]</i>
DEWIS MCGUIRK	16 CAPPY CIRCLE	<i>[Signature]</i>
Heather Wood	1215 Edgewood Way	<i>[Signature]</i>
David Wood	1219 Edgewood Way	<i>[Signature]</i>
SANDY GUEST	113 LOMITAS AVE SSF	<i>[Signature]</i>
Gina Lazzari	706 Hemlock Ave S.S.F	<i>[Signature]</i>
Norma Ochoa	1233 Birch Ave S.S.F	<i>[Signature]</i>

Please print and circulate this petition and submit to SSF City Hall 400 Grand Ave SSF with a copy emailed to [info@SSFResidents4SmartGrowth.com](mailto:info@SSFResidents4SmartGrowth.com)



# Who is our City Council representing? Tell the City Council NO to the massive development at El Camino/Chestnut!



**8 STORIES - FOR RENT**  
88 UNITS (18 AFFORDABLE  
AT MODERATE LEVEL)



**15 STORIES - FOR SALE**  
145 UNITS



**12 STORIES - FOR SALE**  
118 UNITS

We, the undersigned, residents of South San Francisco, oppose any development on the former PUC site in the Chestnut/El Camino corridor extending to Old Mission Road that exceeds three stories in height.

The three alternate plans submitted by the two finalists do not fit the area. This is a high-density area which is experiencing high traffic congestion, a loss of quality of life, and stress on the infrastructure.

We don't oppose development, we support Smart development. Multi-storied towers with 700 to 847 units times how many people and vehicles per unit will only further congest this over-burdened area.

NAME	ADDRESS	SIGNATURE
Osmin U. Avalos	1164 Mission Rd/SSF/CA	<i>[Signature]</i>
Jakesham	1156 Mission Rd/SSF	<i>[Signature]</i>
Young Han Moon	1162 Mission Rd/SSF	<i>[Signature]</i>
Lin Wai	1160 " "	<i>[Signature]</i>
JOSE O TAPIA	565 JOAGUA DR S.F	<i>[Signature]</i>
SHAY JARIYA	451 BRIARWOOD DR	<i>[Signature]</i>
Ray Latham	495 HOLLY AVE SSF	<i>[Signature]</i>
Angelica Mee	1128 Miller Ave SSF	<i>[Signature]</i>
Geetha	82 Weber St	<i>[Signature]</i>

Please print and circulate this petition and submit to SSF City Hall 400 Grand Ave SSF with a copy emailed to [info@SSFResidents4SmartGrowth.com](mailto:info@SSFResidents4SmartGrowth.com)

# Who is our City Council representing? Tell the City Council NO to the massive development at El Camino/Chestnut!



8 STORIES - FOR RENT  
88 UNITS (18 AFFORDABLE  
AT MODERATE LEVEL)



15 STORIES - FOR SALE  
145 UNITS



12 STORIES - FOR SALE  
118 UNITS

We, the undersigned, residents of South San Francisco, oppose any development on the former PUC site in the Chestnut/El Camino corridor extending to Old Mission Road that exceeds three stories in height.

The three alternate plans submitted by the two finalists do not fit the area. This is a high-density area which is experiencing high traffic congestion, a loss of quality of life, and stress on the infrastructure.

We don't oppose development, we support Smart development. Multi-storied towers with 700 to 847 units times how many people and vehicles per unit will only further congest this over-burdened area.

NAME	ADDRESS	SIGNATURE
Quil Chellaro	336 B ST SSF	Quil Chellaro
Carolyn Lavin	948 Athens St. S.F.	Carolyn Lavin
PHIL MILLER	1032 Crestwood DR SSF	Phil Miller
Jacklyn Cook	27 Actura Way SSF	Jacklyn Cook
ROBERT BAJADA	17 CONRAD COURT SSF	Robert Bajada
MELROY GLINES	239 C ST SSF	Melroy Glines
Paula Parker	1017 El Camino Real #320 SSF	Paula Parker
OPAL RAYA	65 CHESTNUT AVE 304	Opal Raya
ONS BROUCARET	65 CHESTNUT AVE 304	ONS BROUCARET

Please print and circulate this petition and submit to SSF City Hall 400 Grand Ave SSF with a copy emailed to [info@SSFResidents4SmartGrowth.com](mailto:info@SSFResidents4SmartGrowth.com)



# Who is our City Council representing? Tell the City Council NO to the massive development at El Camino/Chestnut!



**8 STORIES - FOR RENT**  
88 UNITS (18 AFFORDABLE  
AT MODERATE LEVEL)

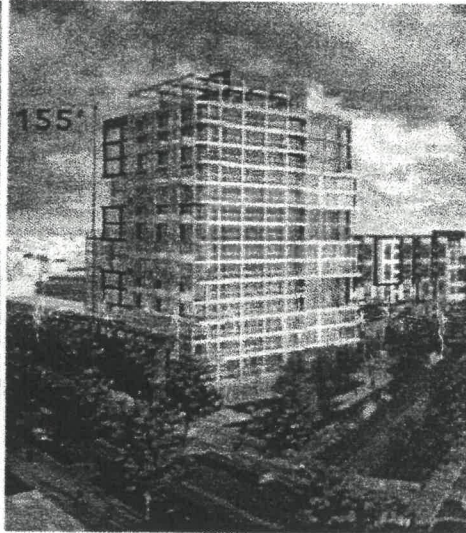

**15 STORIES - FOR SALE**  
145 UNITS



**12 STORIES - FOR SALE**  
118 UNITS

We, the undersigned, residents of South San Francisco, oppose any development on the former PUC site in the Chestnut/El Camino corridor extending to Old Mission Road that exceeds three stories in height.

The three alternate plans submitted by the two finalists do not fit the area. This is a high-density area which is experiencing high traffic congestion, a loss of quality of life, and stress on the infrastructure.

We don't oppose development, we support Smart development. Multi-storied towers with 700 to 847 units times how many people and vehicles per unit will only further congest this over-burdened area.

NAME	ADDRESS	SIGNATURE
GERTRUDE INFERRERA	753 HAVEN AVE- SSF	
MARITES REEDY	202 HOLIX AVE SPT	
Cheryl Stubbins	56 Idkwood DR SSF	
Christina L Galli	500 Woodside CASSF	
Raul Reyes	7218 Brentwood Dr SSF	Raul Reyes

Please print and circulate this petition and submit to SSF City Hall 400 Grand Ave SSF with a copy emailed to [info@SSFResidents4SmartGrowth.com](mailto:info@SSFResidents4SmartGrowth.com)

# Who is our City Council representing? Tell the City Council NO to the massive development at El Camino/Chestnut!



**8 STORIES - FOR RENT**  
88 UNITS (18 AFFORDABLE  
AT MODERATE LEVEL)



**15 STORIES - FOR SALE**  
145 UNITS

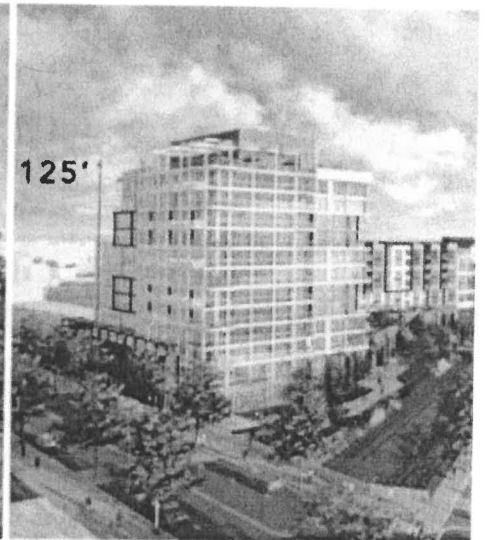

**12 STORIES - FOR SALE**  
118 UNITS

We, the undersigned, residents of South San Francisco, oppose any development on the former PUC site in the Chestnut/El Camino corridor extending to Old Mission Road that exceeds three stories in height.

The three alternate plans submitted by the two finalists do not fit the area. This is a high-density area which is experiencing high traffic congestion, a loss of quality of life, and stress on the infrastructure.

We don't oppose development, we support Smart development. Multi-storied towers with 700 to 847 units times how many people and vehicles per unit will only further congest this over-burdened area.

NAME	ADDRESS	SIGNATURE
Kimberly Bellini	_____	_____
Dee Scharff	_____	_____
Gayle Steele	_____	_____
Patricia Morgan	_____	_____
Kath Calk	_____	_____
Nicole Jensen	_____	_____
_____	_____	_____
_____	_____	_____
_____	_____	_____

Please print and circulate this petition and submit to SSF City Hall 400 Grand Ave SSF with a copy emailed to [info@SSFResidents4SmartGrowth.com](mailto:info@SSFResidents4SmartGrowth.com)